

Environmental Statement: Figure 7.7 Landscape Character Aspect Areas

ES F 7.7

Development of National Significance

Alaw Môn Solar Farm

Land west of the B5112, 415m south of Llyn Alaw, 500m east of Llantrisant and 1.5km west of Llannerch-y-Medd, Anglesey

February 2024



Cultural Landscape

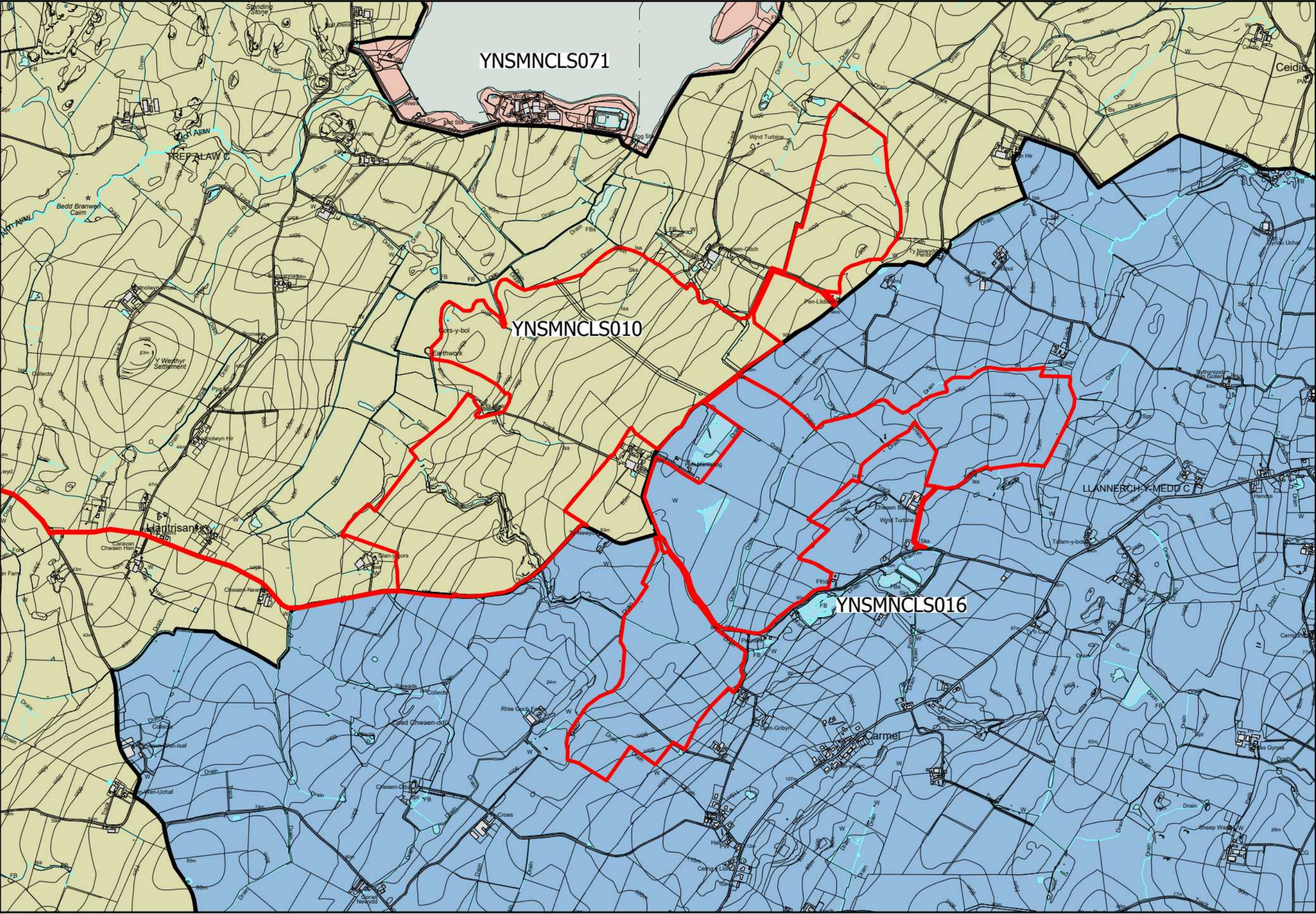

- Aspect Area Name:**
YNSMNCLS010 North-west Drumlins
Aspect Area Classification:
Lowland / Rolling Lowland / Open Rolling Lowland
- Aspect Area Name:**
YNSMNCLS016 Central Smooth Belt
Aspect Area Classification:
Lowland / Rolling Lowland / Open Rolling Lowland
- Aspect Area Name:**
YNSMNCLS071 Llyn Alaw
Aspect Area Classification:
Water / Inland Water (Including Associated Edge) / Lake

Historic Landscape

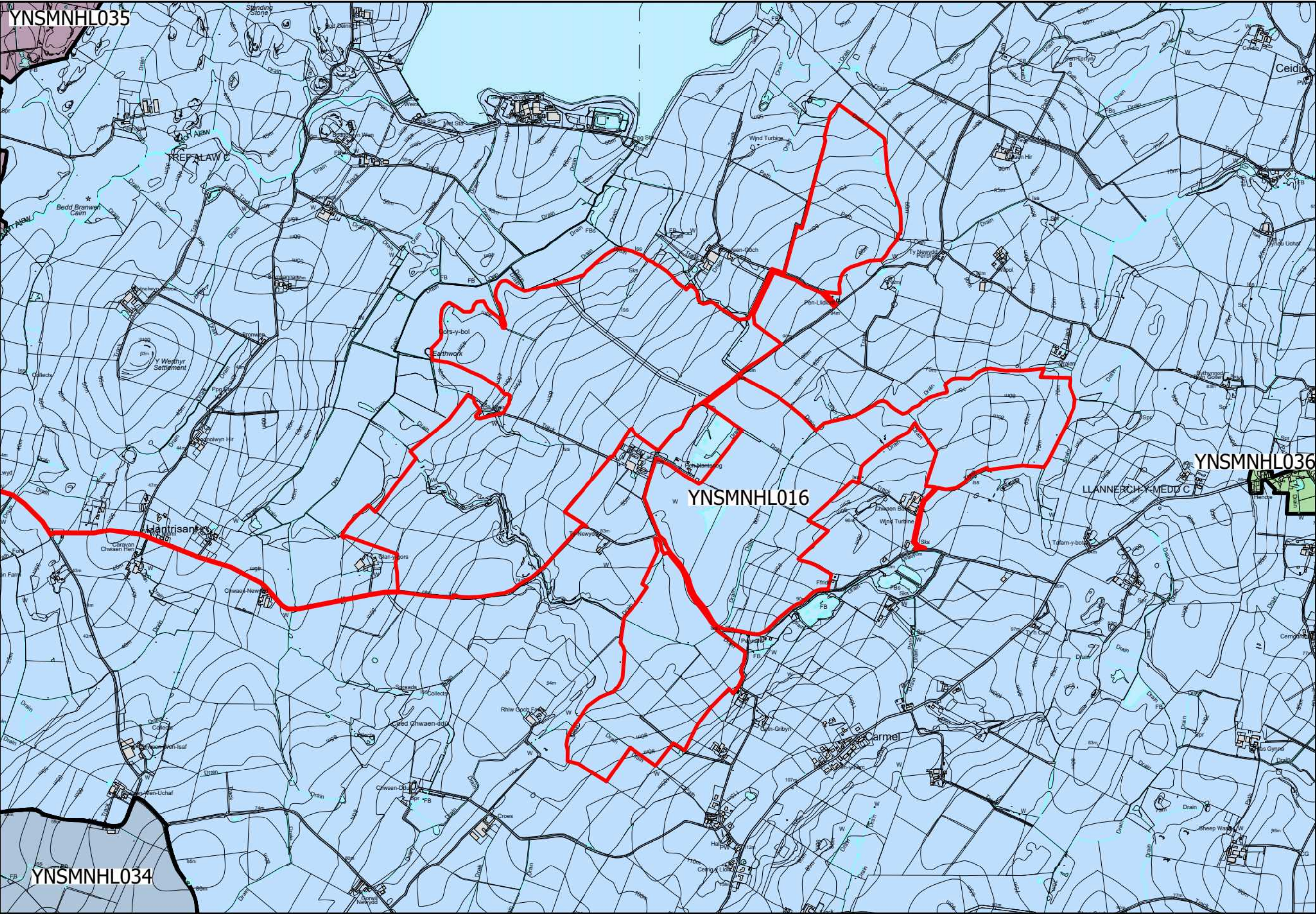

- Aspect Area Name:**
YNSMNLH016 Fieldscape, Central Eastern Mon
Aspect Area Classification:
Rural environment / Agricultural / Irregular Fieldsapes
- Aspect Area Name:**
YNSMNLH036 Llanddeusant
Aspect Area Classification:
Built environment / Settlement / Non-nucleated Settlement
- Aspect Area Name:**
YNSMNLH036 Llanerchymedd
Aspect Area Classification:
Built environment / Settlement / Non-nucleated Settlement
- Aspect Area Name:**
YNSMNLH034 Presadffed area
Aspect Area Classification:
Built environment / Other built environment / Designed

Geological Landscape

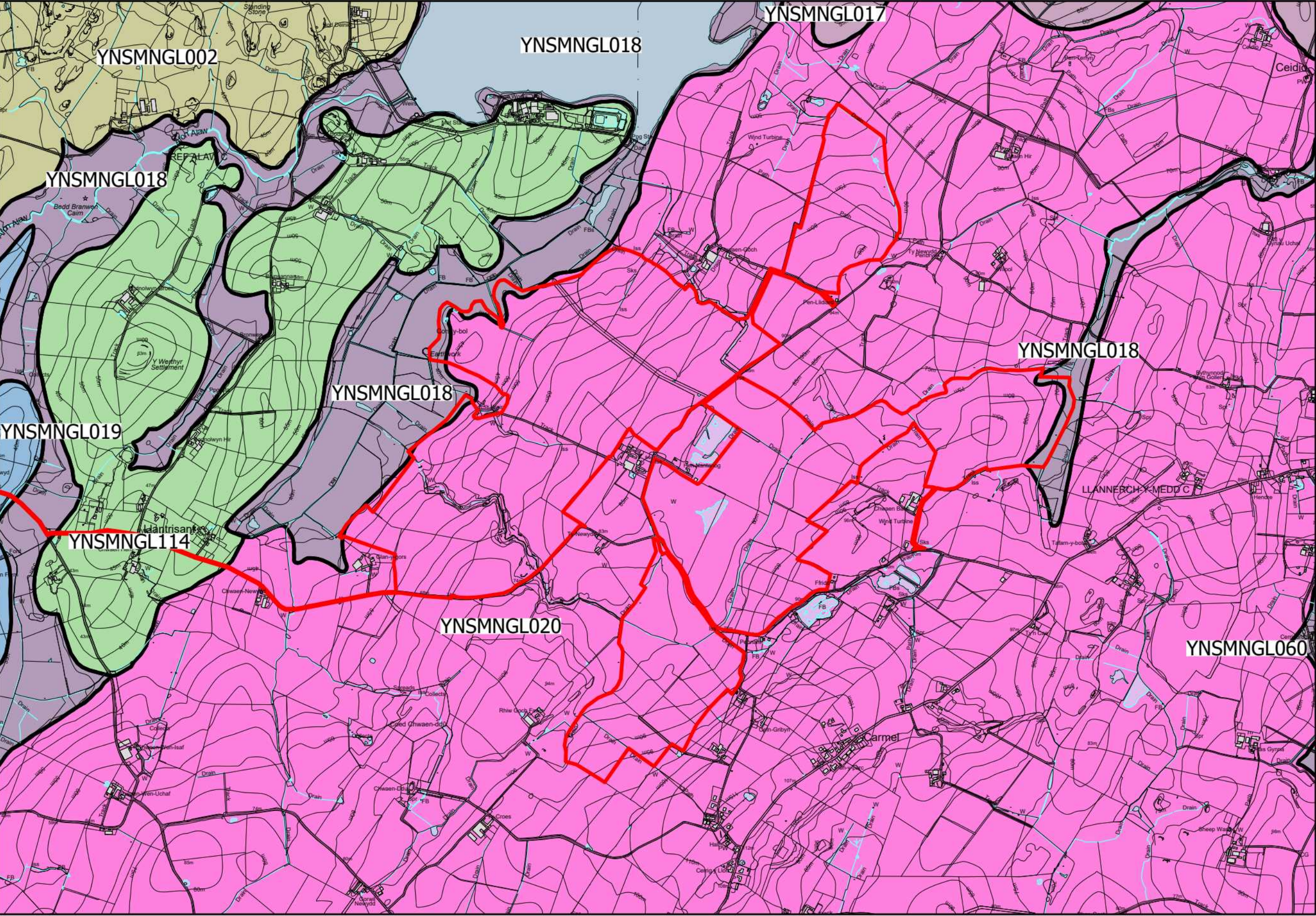

- Aspect Area Name:**
YNSMNGLO02 Llanerchymedd
Aspect Area Classification:
Lowland hills and valleys / Lowland glacial and fluvioglacial depositional terrain / Other
- Aspect Area Name:**
YNSMNGLO18 Afon Alaw
Aspect Area Classification:
Lowland hills and valleys / Lowland river and drainage systems / Active lowland river-flood plain system
- Aspect Area Name:**
YNSMNGLO02 Llanfechel
Aspect Area Classification:
Lowland hills and valleys / Lowland glacial and fluvioglacial depositional terrain / Lowland till plain / field
- Aspect Area Name:**
YNSMNGLO19 Bodderern
Aspect Area Classification:
Lowland hills and valleys / Lowland glacial and fluvioglacial depositional terrain / Lowland till plain / field
- Aspect Area Name:**
YNSMNGLO114 Bodnolwyn
Aspect Area Classification:
Lowland hills and valleys / Lowland glacial and fluvioglacial depositional terrain / Lowland till plain / field

Landscape Habitats

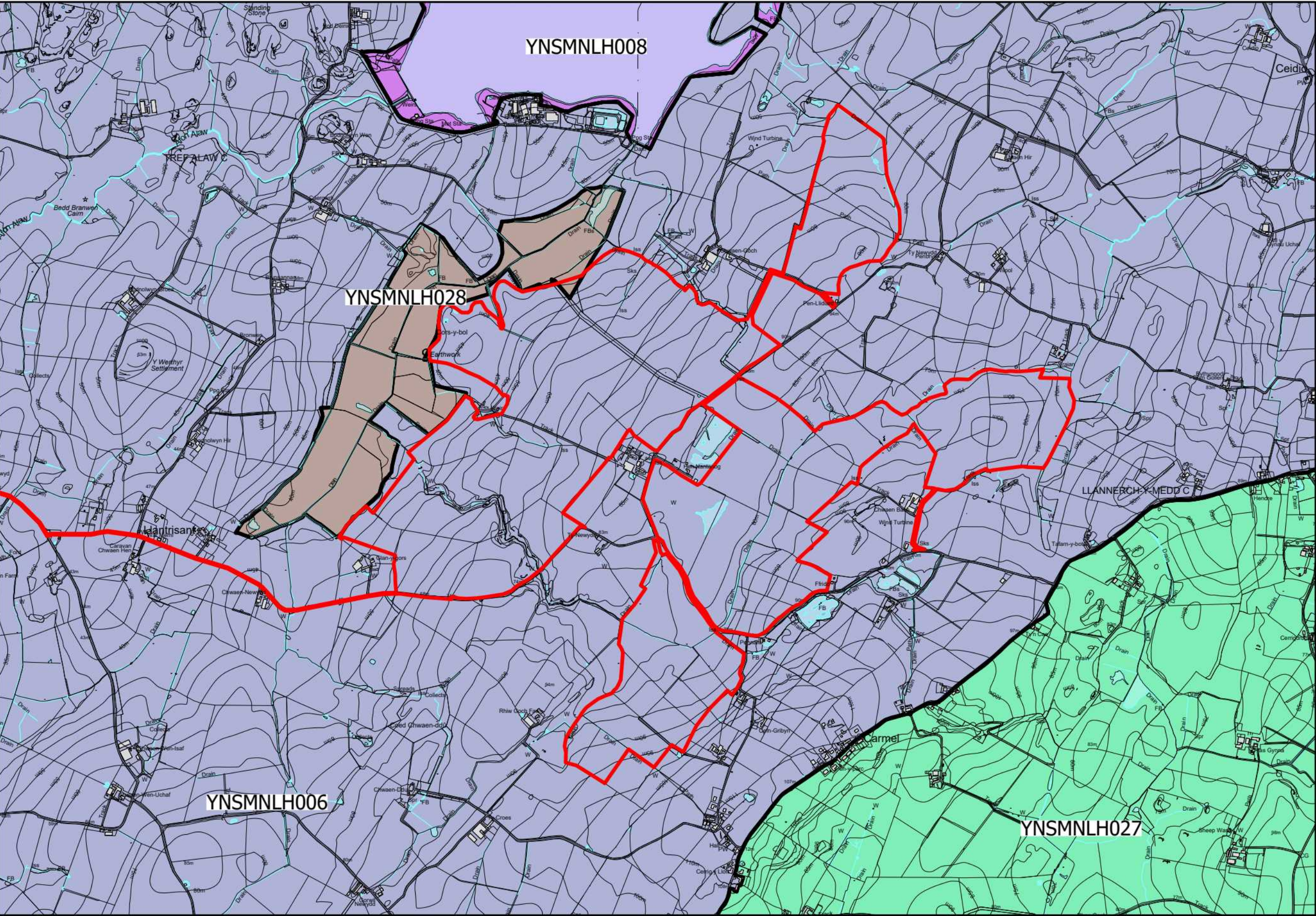

- Aspect Area Name:**
YNSMNLH006 Farmland - West Anglesey
Aspect Area Classification:
Dry (Relatively) Terrestrial Habitats / Grassland & Marsh / Improved Grassland
- Aspect Area Name:**
YNSMNLH027 Farmland - Central Anglesey
Aspect Area Classification:
Dry (Relatively) Terrestrial Habitats / Grassland & Marsh / Improved Grassland
- Aspect Area Name:**
YNSMNLH028 Cors-Y-Bol
Aspect Area Classification:
Wet Terrestrial Habitats / Mire/Swamp, Marginal and Inundation / Mosaic
- Aspect Area Name:**
YNSMNLH008 Llyn Alaw
Aspect Area Classification:
Wet Terrestrial Habitats / Open Water / Reservoirs & Lakes & Margines

The scaling of this drawing cannot be assured

Revision Date Dm Ckd

LEGEND

- Site Boundary
- Existing Water Courses and Water Features
- Contours/Spot Heights (Metres AOD)

Sources:
OS Mapping

Data collated for constraints and analysis mapping is based on publicly available sources at the time of preparation inserted using the British National Grid and may itself not be accurate. Stantec shall not be liable for the accuracy of data derived from external sources.

FIGURE 7.7

Project:
Alaw Môn Solar Farm,
Anglesey

Drawing Title:
Landscape Character
Aspect Areas

Date:
23.02.2024

Scale:
NTS

Drawn by:
ML

Check by:
FS

Project No:
333100282

Drawing No:
LN-LP-08

Revision:
-